

ROOSEVELT

CONSTRUCTION NEWSLETTER

LEASE CRUTCHER
Lewis

December 2015

Portland Public Schools, Roosevelt High School Modernization Project

PROJECT TEAM CONTACTS

Nate Buddress: Project Manager

971.563.0020 | nate.buddress@lewisbuilds.com

Chad Nielson: Superintendent

503.572.0135 | chad.nielson@lewisbuilds.com

UPCOMING MILESTONES

Project Schedule: 3/2015 – 9/2017

- New Performing Arts Orchestra Pit concrete walls waterproofing and insulation complete: December 2
- New Performing Arts Orchestra Pit install slab-on-grade: December 7
- New Theater pour continuous footings: December 8
- New Media Center/Library structural shear walls to complete: end of this month
- New Commons elevator pit concrete walls to pour: December 24
- New Gym CMU continues and will be complete: end of the month

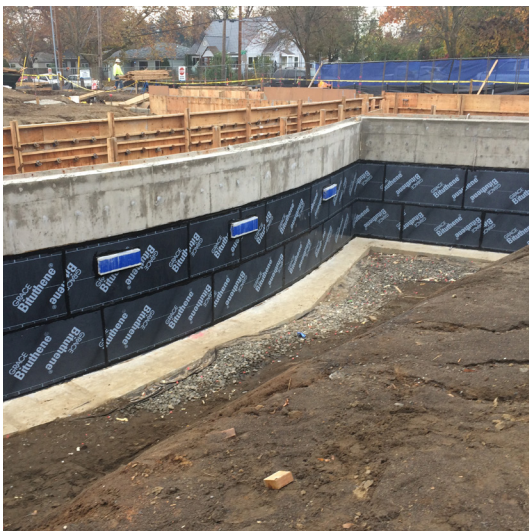

The New Performing Arts building is taking shape with the below grade work for the Orchestra Pit coming to a close. Slab-on-grade work at the New Performing Arts Orchestra Pit is scheduled for the 2nd week of December. More concrete for the New Performing Arts theater area will be formed and poured throughout the month.

Concrete structural shearwalls are in process this month at the New Media Center/Library.

Excavation for footings and preparation for concrete is taking place in the New Commons Area. Elevator pit walls at the New Commons Area will be formed and poured at the end of the month.

CMU walls at the New Gym are complete for the Locker Room's exterior walls. New Main Gym and Auxiliary Gym CMU walls are in progress with the South Classrooms and East Classrooms to follow. All New Gym CMU walls should be completed by the end of the month.

With the New Gym's exterior walls progressing and the New Performing Arts starting to appear above grade, the student's and staff's new future space is becoming a reality!

Sincerely,

Michael C. Kingham

Senior Project Engineer, Roosevelt High School Modernization

ROOSEVELT MODERNIZATION

December 2015



LEASE CRUTCHER
Lewis